

wetland adaptations

about

All animals have adapted physically and behaviourally to allow them to use their environment and to help them find a niche within an ecosystem.

All animals, creatures and plants change and adapt to the places they live in. These changes, or **adaptations**, give them a better chance at surviving.

task

Your task is to create and draw an animal or creature that has **at least 5 different adaptations** that would be able to survive in an Alberta Wetland.

Things to remember:

...for your creature:

- Each adaptation must be labelled and clearly shown in your picture
- Explain what the adaptation is, how this adaptation helps your creature and the animal/creature that it's from
- Your rough draft needs to be approved by a teacher
- Adaptations must be from real-life wetland creatures (no fire-breathing alien zombies, gentlemen)

...for your poster:

- Clearly and neatly labelled
- Completely coloured in (no white spaces)
- Include the name of your creature

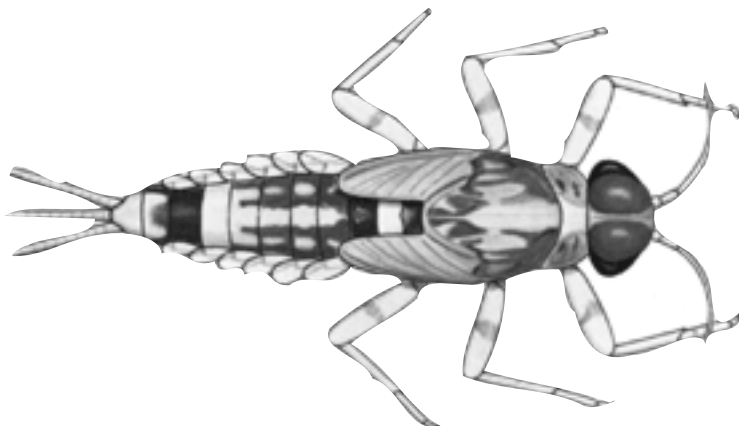

Name:

Achievement of Alberta Programs of Study			Considerations
4	Excellent	The student has demonstrated excellent achievement of grade level expectations.	<p>The student demonstrates a subtle and thorough understanding.</p> <p>The student uses knowledge and skills to engage in complex learning tasks.</p> <p>The student experiences success in novel, diverse, and unique learning situations.</p>
3	Good	The student has demonstrated good achievement of grade level expectations.	<p>The student demonstrates an in-depth and well-developed understanding.</p> <p>The student uses knowledge and skills to engage in a variety of learning tasks.</p> <p>The student experiences success in familiar and new learning situations.</p>
2	Basic	The student has demonstrated basic achievement of grade level expectations.	<p>The student demonstrates an adequate and simplistic understanding.</p> <p>The student uses knowledge and skills to engage in common learning tasks.</p> <p>The student experiences success in familiar learning situations.</p>
1	Not Meeting	The student is not meeting grade level expectations.	<p>The student demonstrates limited and insufficient understanding.</p> <p>The student struggles to use knowledge and skills to engage in learning tasks.</p> <p>The student can experience success when learning situations are rehearsed and highly structured.</p>

5 Adaptations - /5

Comments:

5 Adaptations Clearly Labelled /5

5 Adaptations Explained /5

Effort and Presentation /5

TOTAL /20